

MIRZA

Ilino Temeu

Saxs ALto. Eb

NIRZA

Tenor Bb

Four empty musical staves for accompaniment.

MIRZA

Clarinete Bb

15 *(Tenor)*

17 (A)

21

25

29 (B) *impro*

33 *al coda*

37

*FIN* 3x

MIRZA

Alino Ferrer

Typ. Bb

5

9

13

17 A

21

25

29 B

33

37

al codo  $\phi$

FIN

3X

Tb

MIRZA

Rino Fener

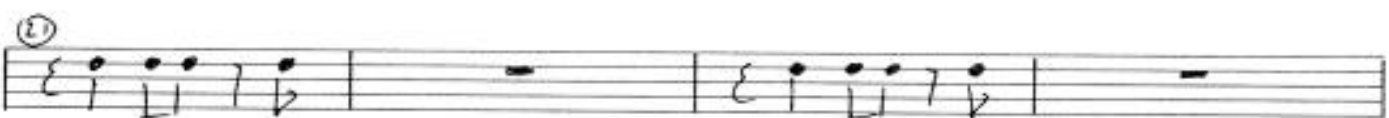
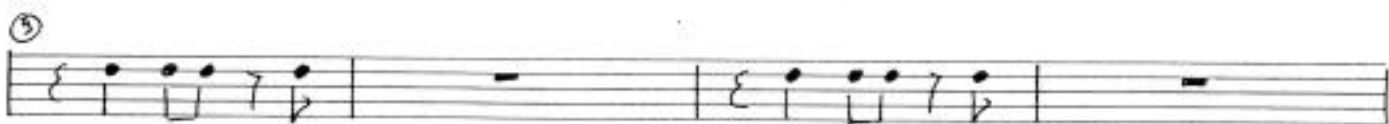

MIRZA

9

13

(17) (18)

(21)

(27)

(28) (29) 3-33

53

54
