

move it

- Soprano Saxophone:** Plays a melodic line identical to the Bb Clarinet part.
- Bb Trumpet:** Remains silent throughout the piece, indicated by whole rests.
- Tenor Saxophone:** Remains silent throughout the piece, indicated by whole rests.
- Trombone:** Remains silent throughout the piece, indicated by whole rests.

4

Bb Cl.

S. Sax.

Bb Tpt.

A. Sax.

T. Sax.

Trb.

Bar. Sax.

Bb Tu.

Drs.

8

Bb Cl.

S. Sax.

Bb Tpt.

A. Sax.

T. Sax.

Trb.

Bar. Sax.

Bb Tu.

Drs.

12

B \flat Cl.

S. Sax.

B \flat Tpt.

A. Sax.

T. Sax.

Trb.

Bar. Sax.

B \flat Tu.

Drs.

A

16

B \flat Cl. S. Sax. B \flat Tpt. A. Sax. T. Sax. Trb. Bar. Sax. B \flat Tu. Drs.

19

B \flat Cl.

S. Sax.

B \flat Tpt.

A. Sax.

T. Sax.

Trb.

Bar. Sax.

B \flat Tu.

Drs.

B

23

Bb Cl. S. Sax. Bb Tpt. A. Sax. T. Sax. Trb. Bar. Sax. Bb Tu. Drs.

2x seulement
2e fois seulement

27

B \flat Cl.

S. Sax.

B \flat Tpt.

A. Sax.

T. Sax.

Trb.

Bar. Sax.

B \flat Tu.

Drs.

31

B \flat Cl. C 2^e fois seulement

S. Sax. 2^e fois seulement

B \flat Tpt.

A. Sax.

T. Sax.

Trb.

Bar. Sax.

B \flat Tu.

Drs.

35

Bb Cl.

S. Sax.

Bb Tpt.

A. Sax.

T. Sax.

Trb.

Bar. Sax.

Bb Tu.

Drs.

39 D solo batterie

Bb Cl.

S. Sax.

Bb Tpt.

A. Sax.

T. Sax.

Trb.

Bar. Sax.

Bb Tu.

Drs.

44

B \flat Cl.

S. Sax.

B \flat Tpt.

A. Sax.

T. Sax.

Trb.

Bar. Sax.

B \flat Tu.

Drs.

50

E

B \flat Cl.

S. Sax.

B \flat Tpt.

A. Sax.

T. Sax.

Trb.

Bar. Sax.

B \flat Tu.

Drs.

53

Bb Cl.

S. Sax.

Bb Tpt.

A. Sax.

T. Sax.

Trb.

Bar. Sax.

Bb Tu.

Drs.

57

B \flat Cl.

S. Sax.

B \flat Tpt.

A. Sax.

T. Sax.

Trb.

Bar. Sax.

B \flat Tu.

Drs.

move it

Trumpet

move it

Soprano Sax

move it

clarinette

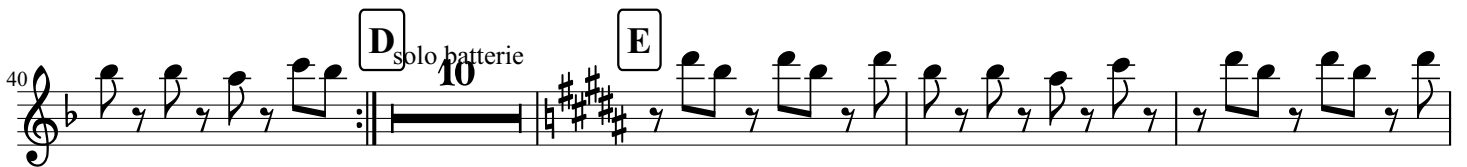
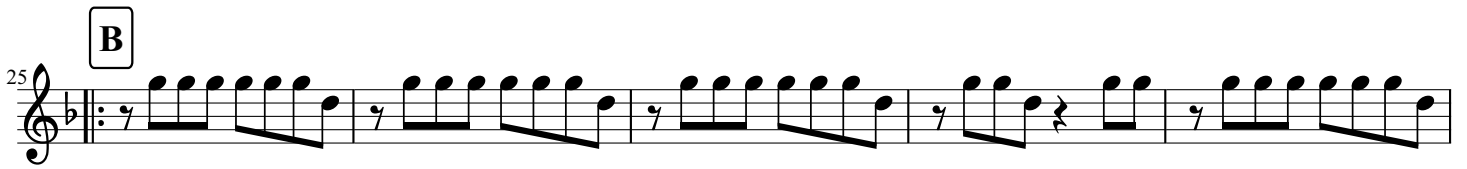

move it

Alto Sax

move it

Tenor Sax

4

9

A 8 B 2e fois seulement

14

28

C

33

D solo batterie 10 E

38

52

57

move it

Baritone Sax

A

B

C

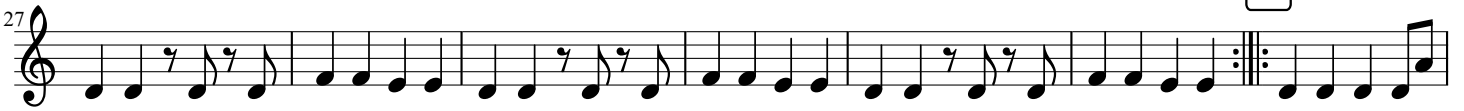

D solo batterie

E

move it

Trombone

4

9

14

A

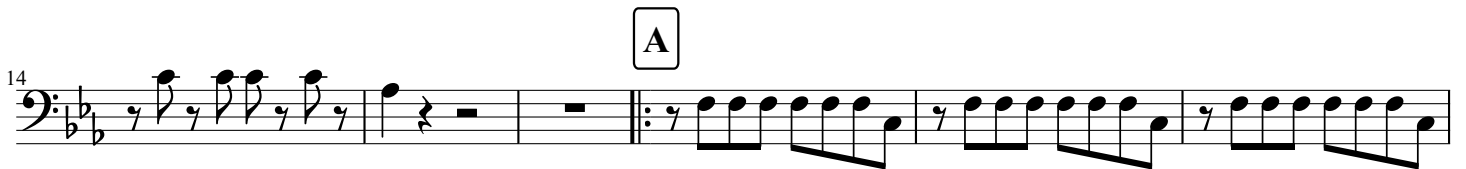

20

25

B

30

C

35

40

D solo batterie

10

E

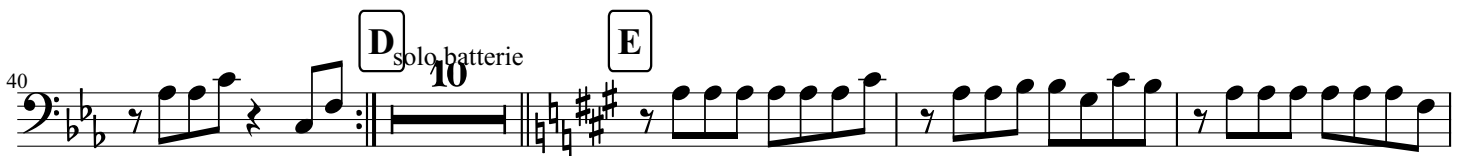

54

move it

Tuba

A

B

C

D solo batterie

E

