

# Chat noir chat blanc

[Compositeur]

Voix 1 sib (haut)

# Chat noir chat blanc

[Compositeur]

Voix 1 Sib (bas)

# Chat noir chat blanc

[Compositeur]

Voix 1 ut

# Chat noir chat blanc

[Compositeur]

6

12

18

25

33

39

44

49

54

Voix 2 ut

# Chat noir chat blanc

[Compositeur]

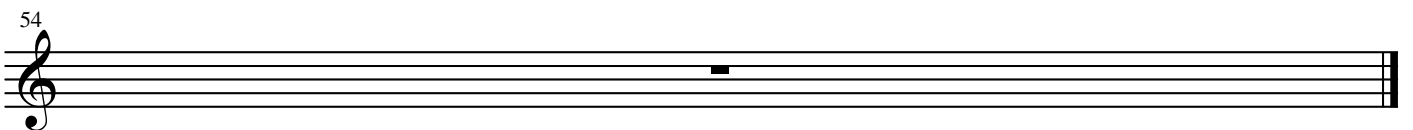

# Chat noir chat blanc

[Compositeur]

# Chat noir chat blanc

[Compositeur]

# Chat noir chat blanc

[Compositeur]

5

11

17

23

29

35

40

45

49

# Chat noir chat blanc

[Compositeur]

6

12

18

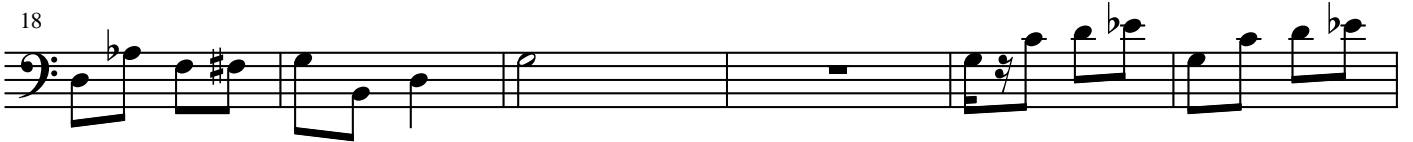

24

30

36

41

46

51

# Chat noir chat blanc

[Compositeur]

Voix 4 : Tuba sib

# Chat noir chat blanc

[Compositeur]

5

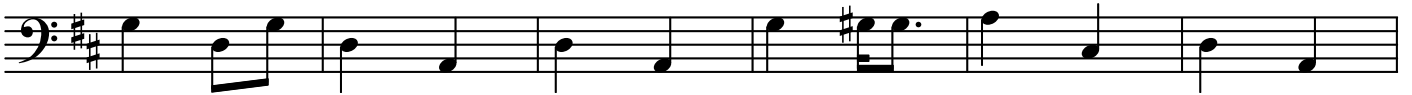

11

17

23

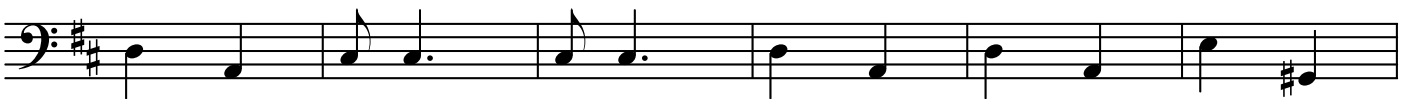

29

35

40

45

50

# Chat noir chat blanc

[Compositeur]

5

11

17

23

29

35

40

45

50