

# UNCHAIN MY HEART

RHYTHM & BLUES

Musique :  
Ray CHARLES

Arrangement :  
TCHI TCHI

## COMPOSITION

Conducteur 7 voix

- 1 | Flûte Ut  
Clarinette Bb  
Sax Alto Eb  
Sax Ténor Bb
- 2 | Trompette Bb  
Trompette Ut
- 3 | Trombone Ut  $\text{b}$   
Trombone à pistons Bb  $\text{tr}$   
Sax Alto 2 Eb
- 4 | Euphonium Bb  $\text{tr}$   
Tuba Ut  $\text{b}$   
Sax Alto 3 Eb
- 5 | Soubassophone Bb  $\text{b}$   
Sax Basse Bb  $\text{tr}$   
Sax Baryton Eb  
Contrebasse Ut  $\text{b}$   
Contre Tuba Ut  $\text{b}$   
Guitare Ut
- 6 | Glockenspiel Ut
- 7 | Accordéon Ut  
  
Grille Ut

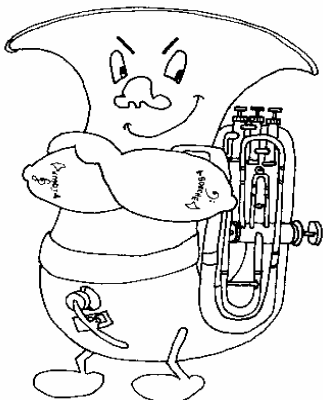

# UNCHAIN MY HEART

Musique : Ray CHARLES

CONDUCTEUR

7 Voix  
Arrangement : TCHI TCHI

Saxophone alto

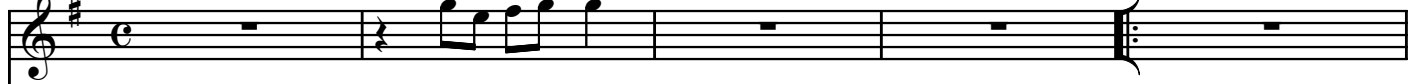

Trompette si $\flat$

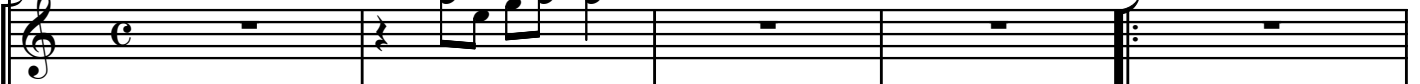

Trombone

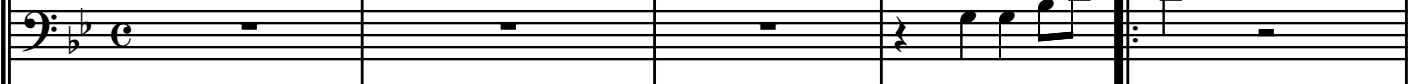

Euphonium si $\flat$

Contrebasse Ut

Glockenspiel

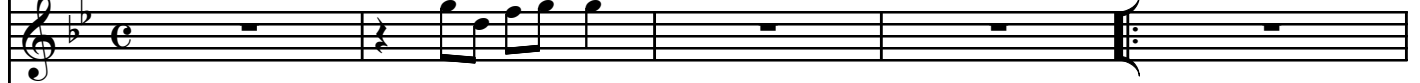

Accordéon

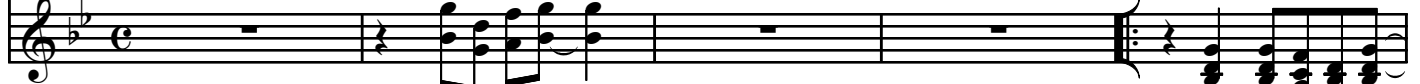

Gm

Sx. A.

Tpt. Si $\flat$

Tbn.

Euph. Si $\flat$

Cb. Ut

E $\flat$ 13

Glk

Acc.

# UNCHAIN MY HEART

CONDUCTEUR

7 Voix

- Tpt. Si $\flat$  11:** Trumpet in B-flat part, playing a melodic line.
- Tbn. 11:** Trombone part, playing a melodic line.
- Euph. Si $\flat$  11:** Euphonium in B-flat part, playing a melodic line.
- Cb. Ut 11:** Contrabass in C part, playing a melodic line.
- Chords:** Gm, E $\flat$ 13, Gm6, E $\flat$ 13.
- Glk. 11:** Glockenspiel part, playing a rhythmic pattern.
- Acc. 11:** Accordion part, playing a rhythmic pattern.

- Tpt. Si $\flat$  16:** Trumpet in B-flat part, playing a melodic line.
- Tbn. 16:** Trombone part, playing a melodic line.
- Euph. Si $\flat$  16:** Euphonium in B-flat part, playing a melodic line.
- Cb. Ut 16:** Contrabass in C part, playing a melodic line.
- Chords:** Gm6, E $\flat$ 9, D7(#9), Gm.
- Glk. 16:** Glockenspiel part, playing a rhythmic pattern.
- Acc. 16:** Accordion part, playing a rhythmic pattern.

Rehearsal marks (1) are present at the end of measures 15, 19, and 20.

# UNCHAIN MY HEART

CONDUCTEUR

7 Voix

Measures 21-25:

Measures 26-30:

Chord changes for measures 26-30:

- Measure 26: Cm
- Measure 27: E $\flat$ 9
- Measure 28: D7(#9)
- Measure 29: Gm
- Measure 30: Gm

# UNCHAIN MY HEART

CONDUCTEUR

7 Voix

Sx. A.  
31

Tpt. Si $\flat$   
21

Tbn.

Euph. Si $\flat$

Cb. Ut

Glk.  
31

Acc.  
31

E $\flat$ 13

Sx. A.  
36

Tpt. Si $\flat$   
26

Tbn.

Euph. Si $\flat$

Cb. Ut

Gm

E $\flat$ 13

Gm6

E $\flat$ 13

Glk.  
36

Acc.  
36

Chord symbols: E $\flat$ 13, Gm, Gm6, E $\flat$ 13

# UNCHAIN MY HEART

CONDUCTEUR

7 Voix

*chorus ad lib.*  
*Fine*

Sx. A.  
41

Tpt. Si $\flat$   
41

Tbn.  
41

Euph. Si $\flat$   
41

Cb. Ut  
41

Gm6 Eb9 D7(#9) Gm

Glk.  
41

Acc.  
41

*Fine*

Sx. A.  
46

Tpt. Si $\flat$   
46

Tbn.  
46

Euph. Si $\flat$   
46

Cb. Ut  
46

Gm6 Eb13

Glk.  
46

Acc.  
46

5

5

# UNCHAIN MY HEART

CONDUCTEUR

7 Voix

Sx. A.  
51

Tpt. Si $\flat$   
51

Tbn.  
51

Euph. Si $\flat$   
51

Cb. Ut  
51

Gm E $\flat$ 13 Gm6 $^9$

Glk.  
51

Acc.  
51

Sx. A.  
56

Tpt. Si $\flat$   
56

Tbn.  
56

Euph. Si $\flat$   
56

Cb. Ut  
56

E $\flat$ 13 Gm6 $^9$  E $\flat$ 9 D7(#9) Gm

Glk.  
56

Acc.  
56

# UNCHAIN MY HEART

Musique : Ray CHARLES

FLUTE Ut

Voix 1  
Arrangement : TCHI TCHI

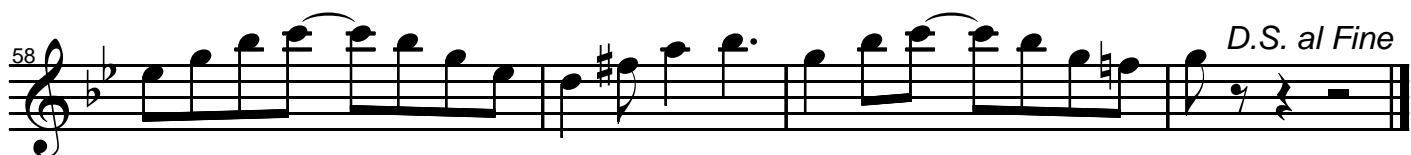
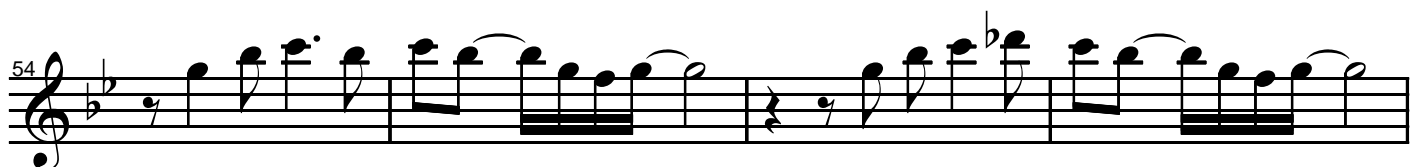
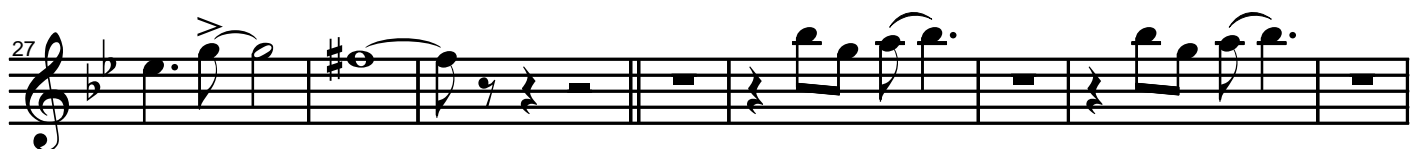
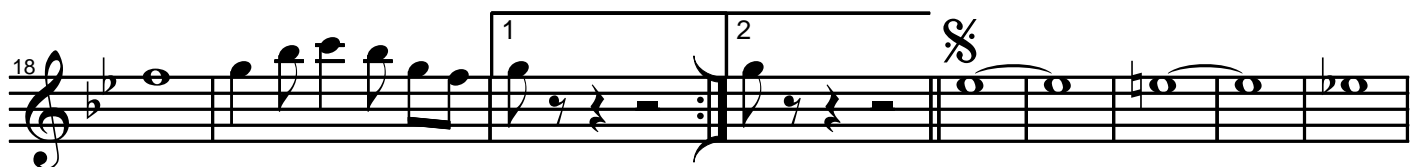

# UNCHAIN MY HEART

Voix 1

Musique : Ray CHARLES

CLARINETTE Bb

Arrangement : TCHI TCHI

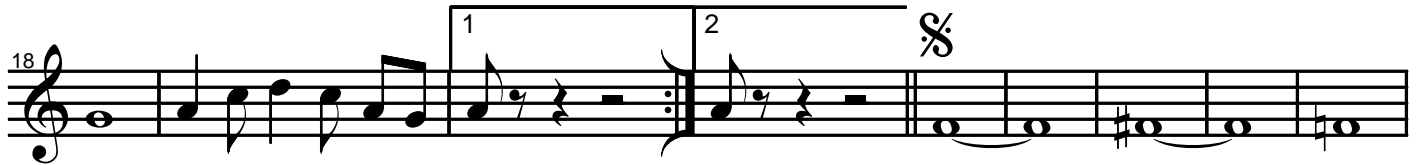

*chorus ad lib.*  
*Fine*

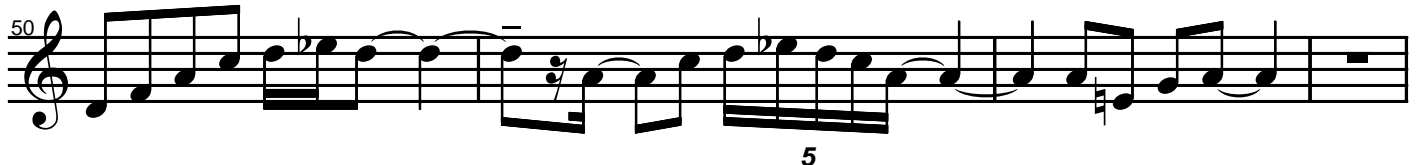

*D.S. al Fine*

# UNCHAIN MY HEART

Voix 1

Musique : Ray CHARLES

SAX ALTO Eb

Arrangement : TCHI TCHI

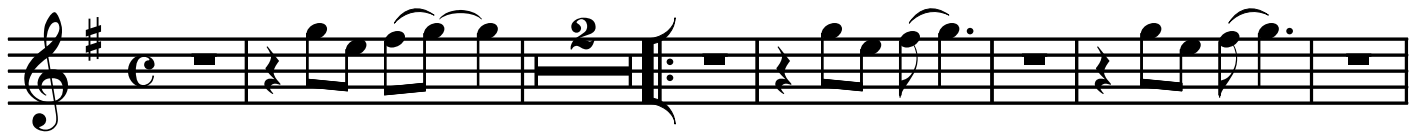

# UNCHAIN MY HEART

Voix 1

Musique : Ray CHARLES

SAX TENOR Bb

Arrangement : TCHI TCHI

10

18

27

35

42

47

50

54

58

*chorus ad lib.*  
*Fine*

*D.S. al Fine*

# UNCHAIN MY HEART

Musique : Ray CHARLES

TROMPETTE Bb

Voix 2  
Arrangement : TCHI TCHI

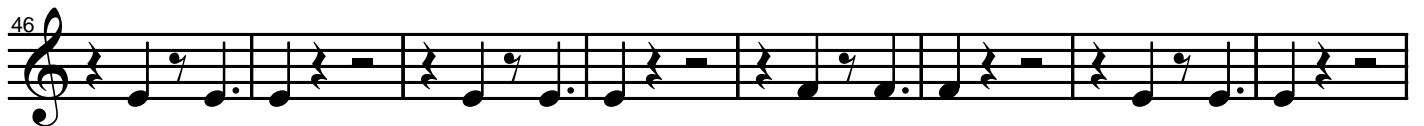
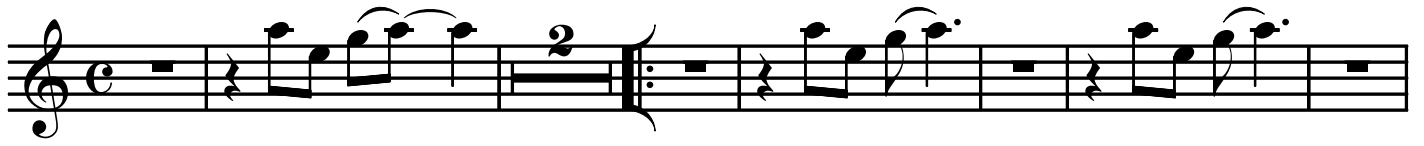

# UNCHAIN MY HEART

Voix 2

Musique : Ray CHARLES

TROMPETTE Ut

Arrangement : TCHI TCHI

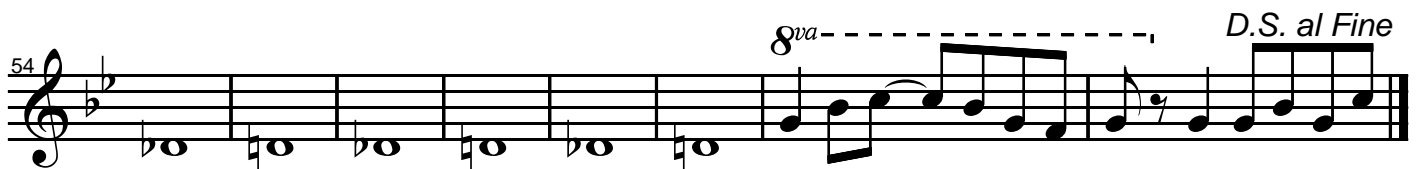
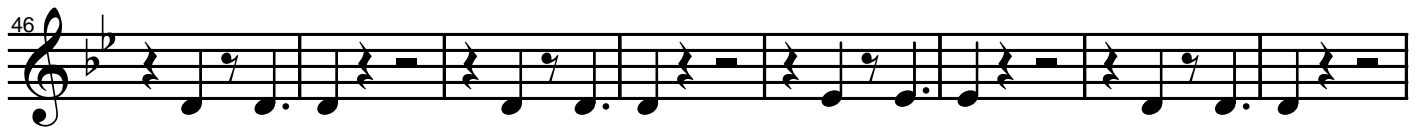
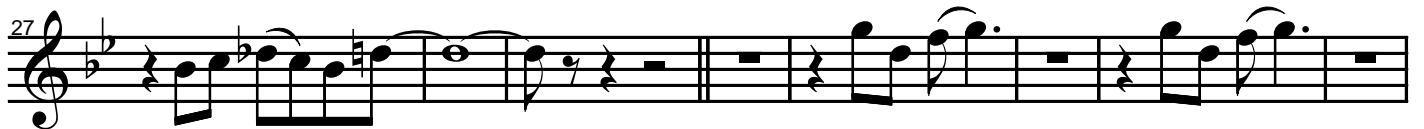
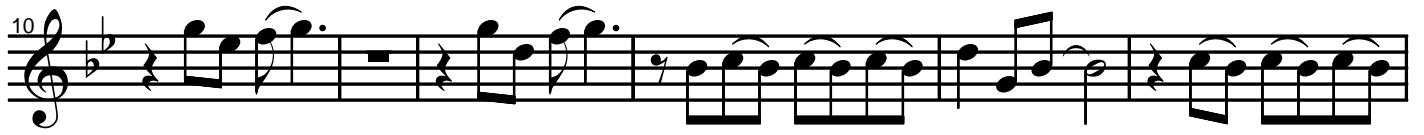

# UNCHAIN MY HEART

Musique : Ray CHARLES

TROMBONE Ut

Voix 3  
Arrangement : TCHI TCHI

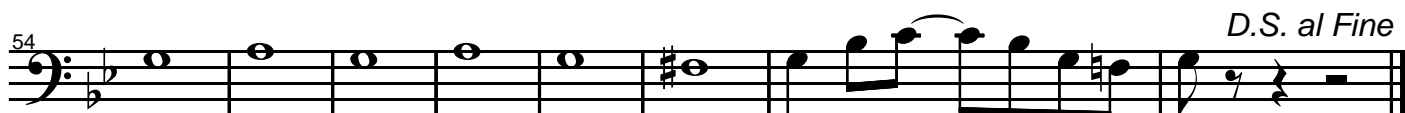
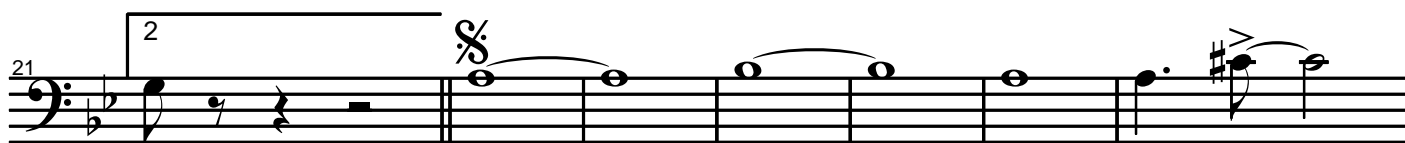
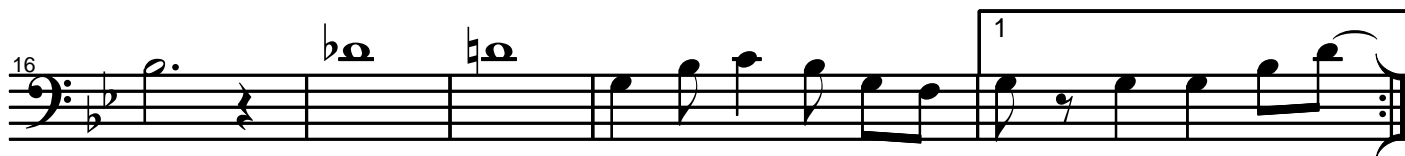

# UNCHAIN MY HEART

Voix 3

Musique : Ray CHARLES

TROMBONE Bb à pistons

Arrangement : TCHI TCHI

3

9

16

21

28

35

42

48

54

*Fine*

*D.S. al Fine*

# UNCHAIN MY HEART

Voix 3

Musique : Ray CHARLES

SAX ALTO 2 Eb (à défaut Trombone)

Arrangement : TCHI TCHI

# UNCHAIN MY HEART

Voix 4

Musique : Ray CHARLES

EUPHONIUMS Bb

Arrangement : TCHI TCHI

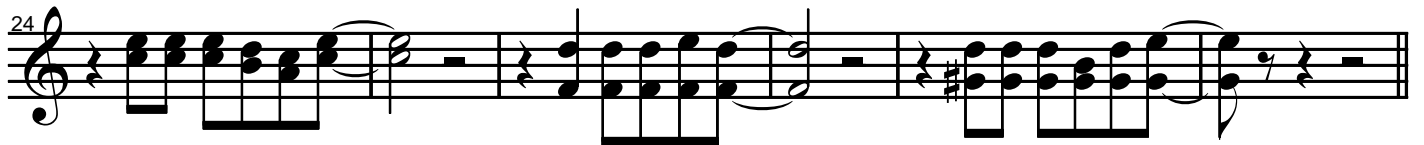

# UNCHAIN MY HEART

Musique : Ray CHARLES

TUBAS Ut

Voix 4  
Arrangement : TCHI TCHI

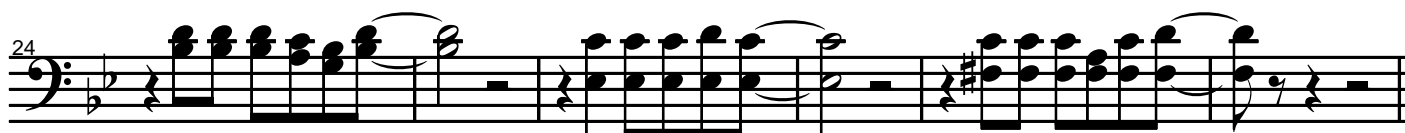
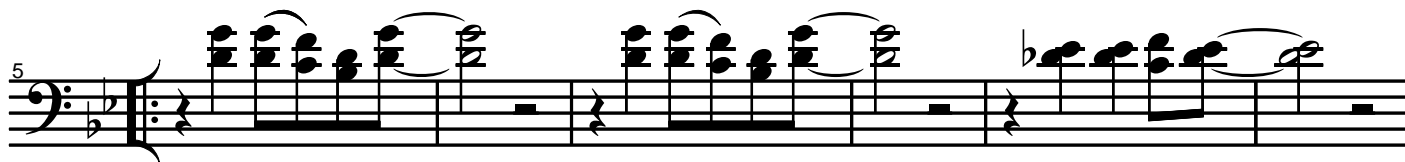

# UNCHAIN MY HEART

Voix 4

Musique : Ray CHARLES

SAX ALTO 3 Eb (à défaut Euphonium)

Arrangement : TCHI TCHI

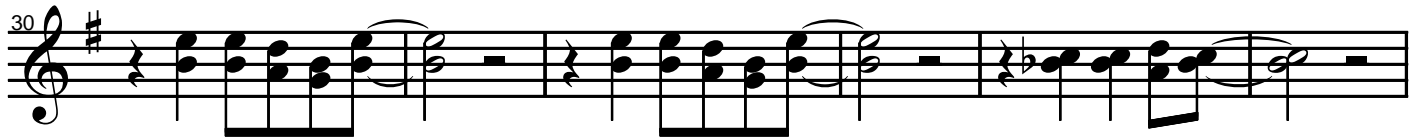
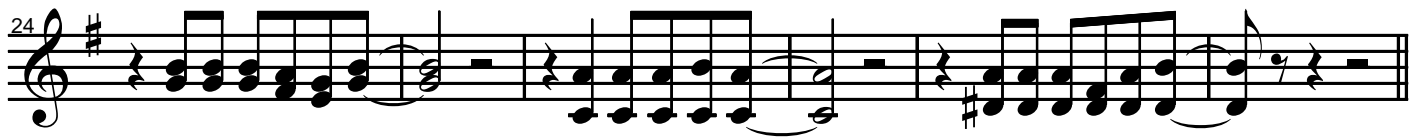
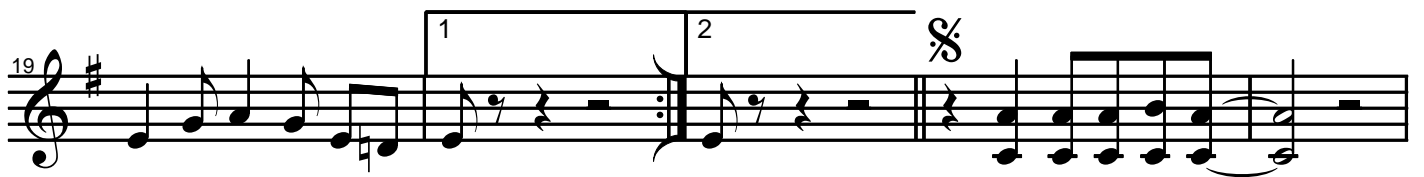
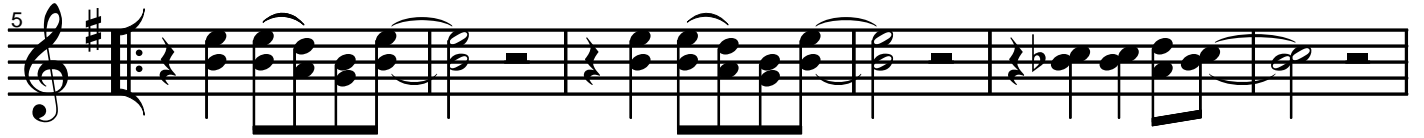

# UNCHAIN MY HEART

Musique : Ray CHARLES

SOUBASSOPHONE Bb

Voix 5  
Arrangement : TCHI TCHI

6

12

18

24

31

36

42

47

52

57

*Fine*

*D.S. al Fine*

# UNCHAIN MY HEART

Musique : Ray CHARLES

SAX BASSE Bb

Voix 5  
Arrangement : TCHI TCHI

# UNCHAIN MY HEART

Musique : Ray CHARLES

SAX BARYTON Eb

Voix 5  
Arrangement : TCHI TCHI

6

12

18

24

31

36

42

47

52

57

1

2

§

*Fine*

*D.S. al Fine*

# UNCHAIN MY HEART

Musique : Ray CHARLES

CONTREBASSE Ut

Voix 5  
Arrangement : TCHI TCHI

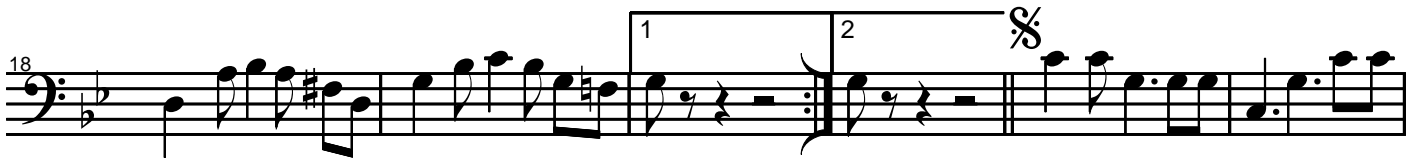

# UNCHAIN MY HEART

Musique : Ray CHARLES

CONTRE TUBA Ut

Voix 5  
Arrangement : TCHI TCHI

6

12

18

24

31

36

42

47

52

57

*Fine*

*D.S. al Fine*

# UNCHAIN MY HEART

Voix 5

Musique : Ray CHARLES

GUITARE Ut

Arrangement : TCHI TCHI

(Basse)

5 *Gm* *E♭13*

11 *Gm* *E♭13* *Gm6* *E♭13* *Gm6*

17 *E♭9* *D7(#9)* *Gm* 1 2

22 *Cm* *Gm6* *Cm* *E♭9*

28 *D7(#9)* *Gm*

34 *E♭13* *Gm* *E♭13* *Gm6* *E♭13*

41 *Gm6* *E♭9* *D7(#9)* *Gm* *Fine* *Gm6*

48 *E♭13* *Gm* *E♭13*

55 *Gm6<sup>9</sup>* *E♭13* *Gm6<sup>9</sup>* *E♭9* *D7(#9)* *Gm* *D.S. al Fine*

# UNCHAIN MY HEART

Voix 6

Musique : Ray CHARLES

GLOCKENSPIEL

Arrangement : TCHI TCHI

# UNCHAIN MY HEART

Musique : Ray CHARLES

ACCORDEON

Voix 7  
Arrangement : TCHI TCHI

7

14

22

28

34

42 *Fine*

49

55 *D.S. al Fine*

# UNCHAIN MY HEART

Musique : Ray CHARLES - Arrangement : TCHI TCHI - 2007

INTRO (tacet)

Gm	-	-	-
----	---	---	---

4

THEME

56 AABA

A	Gm	-	-	-	E <sup>b</sup> 13	-	Gm	-
	E <sup>b</sup> 13	Gm <sup>6</sup>	• // •		E <sup>b</sup> 9	D7 <sup>(#9)</sup>	Gm	-
A	Gm	-	-	-	E <sup>b</sup> 13	-	Gm	-
§	E <sup>b</sup> 13	Gm <sup>6</sup>	• // •		E <sup>b</sup> 9	D7 <sup>(#9)</sup>	Gm	-
B	Cm	-	Gm <sup>6</sup>	-	Cm	- / E <sup>b</sup> 9	D7 <sup>(#9)</sup>	-
A	Gm	-	-	-	E <sup>b</sup> 13	-	Gm	-
	E <sup>b</sup> 13	Gm <sup>6</sup>	• // •		E <sup>b</sup> 9	D7 <sup>(#9)</sup>	Gm	-

Fine

CHORUS

16 A

A	Gm <sup>6</sup>	-	-	-	E <sup>b</sup> 13	-	Gm	-
	E <sup>b</sup> 13	Gm <sup>6</sup>	• // •		E <sup>b</sup> 9	D7 <sup>(#9)</sup>	Gm	-

D.S.al Fine § ←