

STRIP TEASE

Musique originaire du Mali,
interprétée par la fanfare Combo Belge
arrangée par Olivier Le Berre pour « A bout de souffle »

Clarinette

INTRO

4

9 **A**

14 **B**

19 **C** *Chorus trompette*

24 **3** 1 2 *Fin chorus*

29 **D**

34 **E**

39 **F** 1 2 *Fine*

STRIP TEASE

Musique originaire du Mali,
interprétée par la fanfare Combo Belge
arrangée par Olivier Le Berre pour « A bout de souffle »

INTRO

Soprano

9 **A**

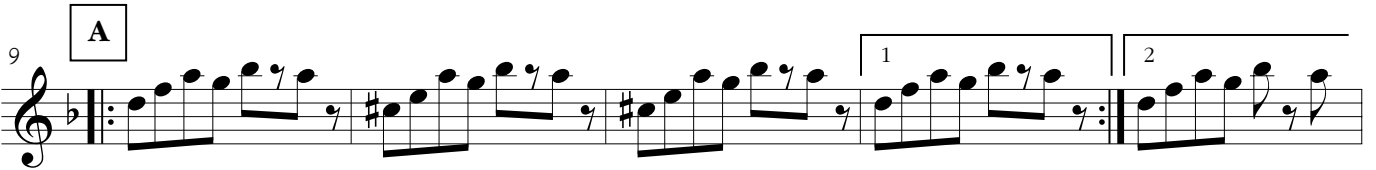

14 **B**

19 **C** *Chorus trompette*

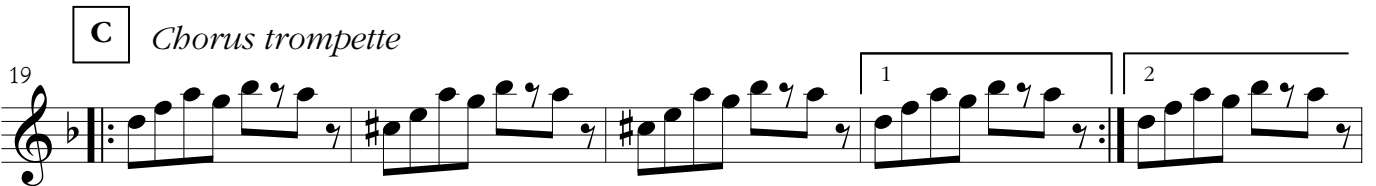

24 **3** 1 2 *Fin chorus*

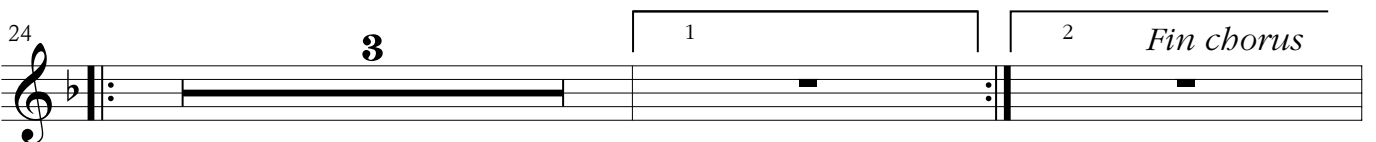

29 **D**

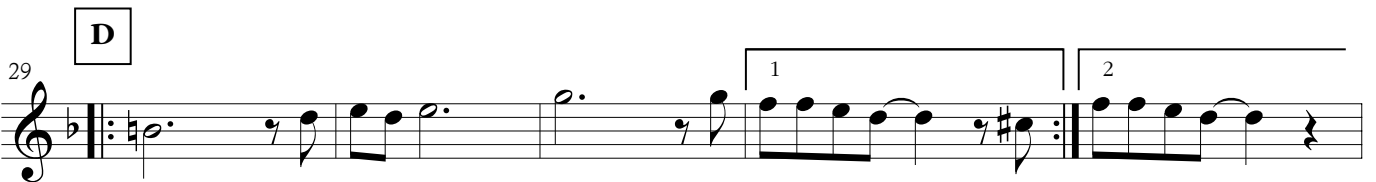

34 **E**

39 **F** 1 2 *Fine*

STRIP TEASE

Musique originaire du Mali,
interprétée par la fanfare Combo Belge
arrangée par Olivier Le Berre pour « A bout de souffle »

INTRO **A**

Trompette

8

B

11

1 2

C *Chorus trompette* *Fin chorus*

19

Dm A7 ¹Dm ²Dm Gm7 F A7 ¹Dm ²Dm

D

29

1 2

E

34

2 1 2

F

39

1 2 *Fine*

STRIP TEASE

Musique originaire du Mali,
interprétée par la fanfare Combo Belge
arrangée par Olivier Le Berre pour « A bout de souffle »

Alto

INTRO 8 **A** 3 1 2

B 14 1 2

C *Chorus trompette* 19 3 1 2

24 1 2 *Fin chorus*

D 29 1 2

E 34 1 2

F 39 1 2 *Fine*

STRIP TEASE

Musique originaire du Mali,
interprétée par la fanfare Combo Belge
arrangée par Olivier Le Berre pour « A bout de souffle »

Ténor

INTRO 8 **A**

11

B

14

C *Chorus trompette*

19

24 *Fin chorus*

D

29

E

33

F

39 *Fine*

STRIP TEASE

Musique originaire du Mali,
interprétée par la fanfare Combo Belge
arrangée par Olivier Le Berre pour « A bout de souffle »

INTRO

Trombone

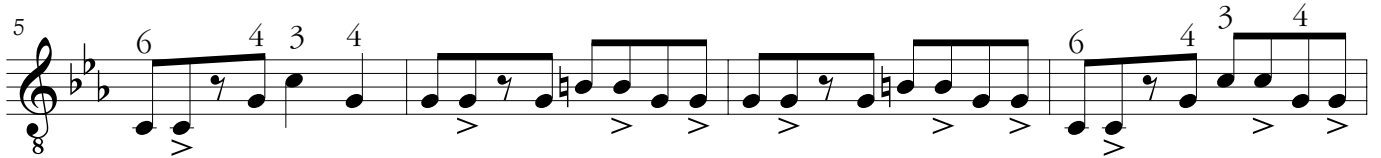
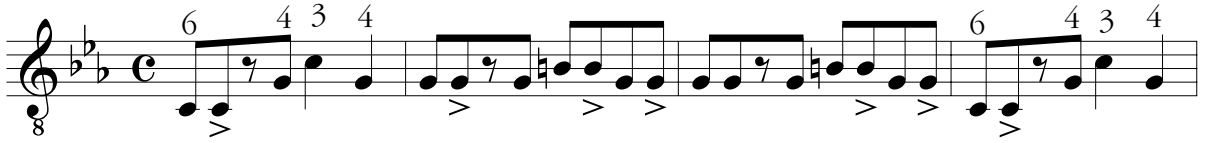

A

B

C Chorus trompette

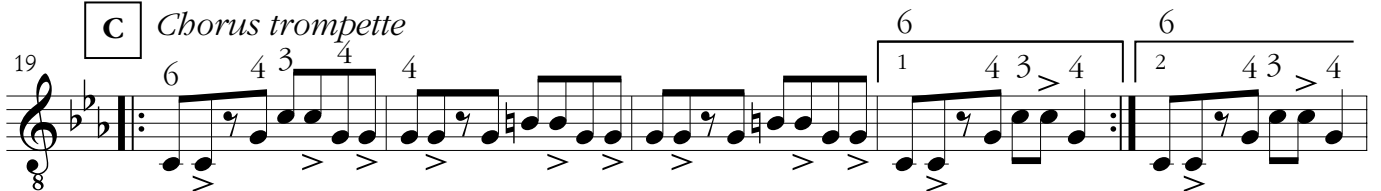

D

E

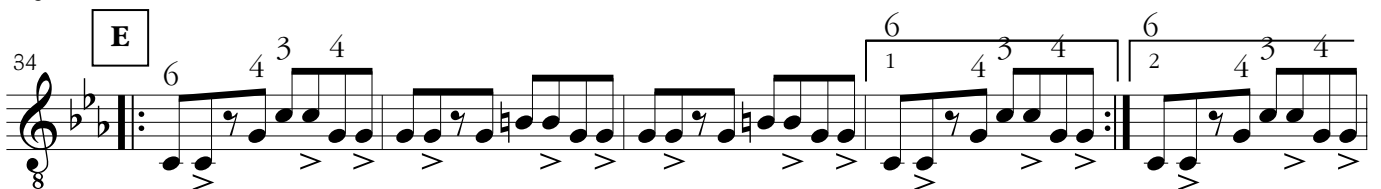

F

STRIP TEASE

Musique originaire du Mali,
interprétée par la fanfare Combo Belge
arrangée par Olivier Le Berre pour « A bout de souffle »

INTRO

Trombone

A

B

C

Chorus trompette

Fin chorus

D

E

F

Fine

STRIP TEASE

Musique originaire du Mali,
interprétée par la fanfare Combo Belge
arrangée par Olivier Le Berre pour « A bout de souffle »

INTRO

Baryton

5

9 **A**

14 **B**

19 **C** *Chorus trompette*

24 1 2 *Fin chorus*

29 **D**

34 **E**

39 **F** 1 2 *Fine*

STRIP TEASE

Musique originale du Mali,
interprétée par la fanfare Combo Belge
arrangée par Olivier Le Berre pour « A bout de souffle »

INTRO

Basse

5

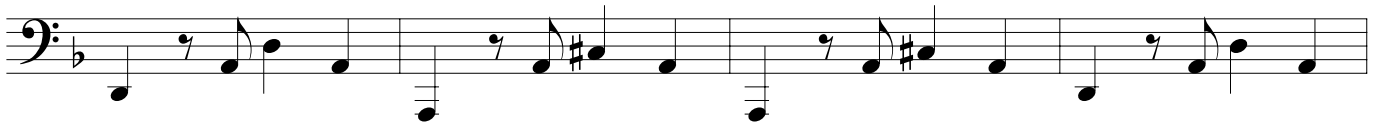

9

A

14

B

19

C

Chorus trompette

24

29

D

34

E

39

F

STRIP TEASE

Musique originaire du Mali,
interprétée par la fanfare Combo Belge
arrangée par Olivier Le Berre pour « A bout de souffle »

INTRO

23

Clarinet

Soprano

Trumpet

Alto

Tenor

Trumpet

Baritone

Bass

1 2

Fin chorus

D

Chord progression: Dm, Gm7, F, A7, Dm, Dm

Rehearsal mark D

30

Clarinet

Soprano

Trumpet

Alto

Tenor

Trumpet

Baritone

Bass

1 2

E

Rehearsal mark E

37

Clarinet

Soprano

Trumpet

Alto

Tenor

Trumpet

Baritone

Bass

1 2

Fine

F

Rehearsal mark F