

Soprano Sax.

# Snow Star

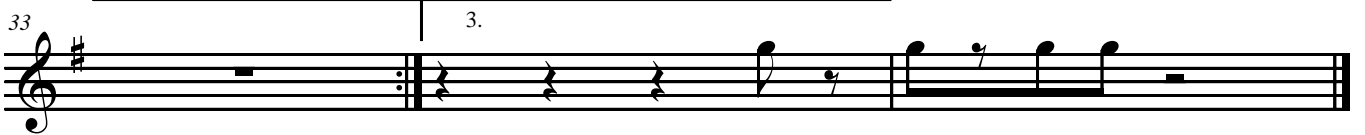

# Snow Star

Alto Sax.

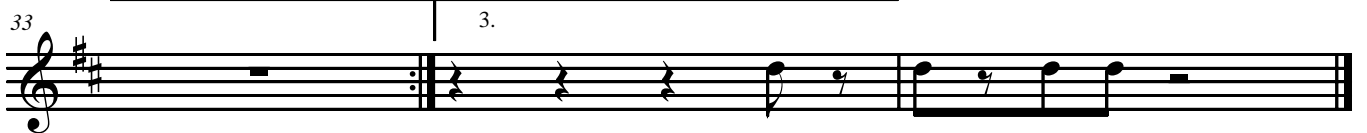

Tenor Sax.

# Snow Star

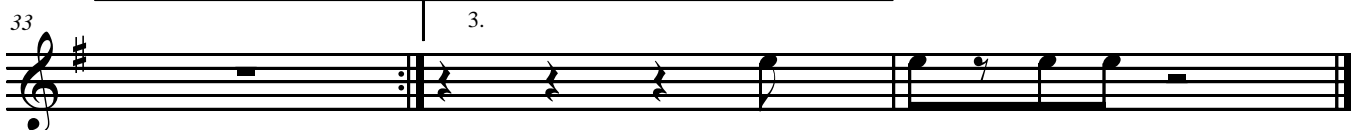

Trombone

# Snow Star

9

17

25

33

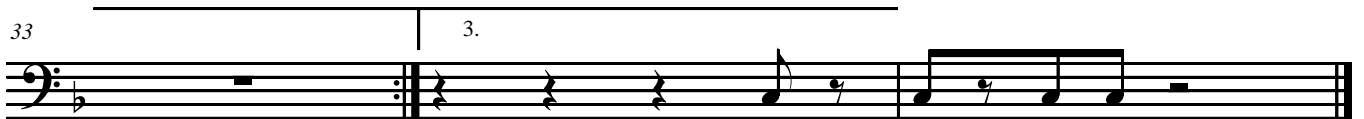

Tenor Sax.

# Snow Star

Baritone Sax.

# Snow Star

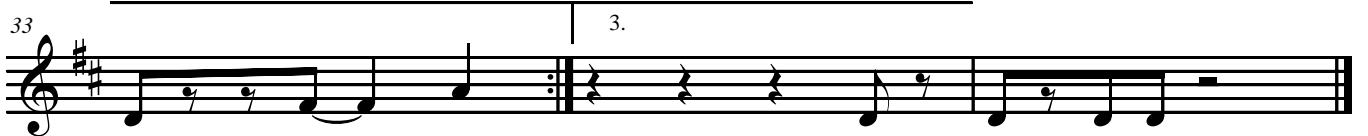

Trumpet in B $\flat$

# Snow Star

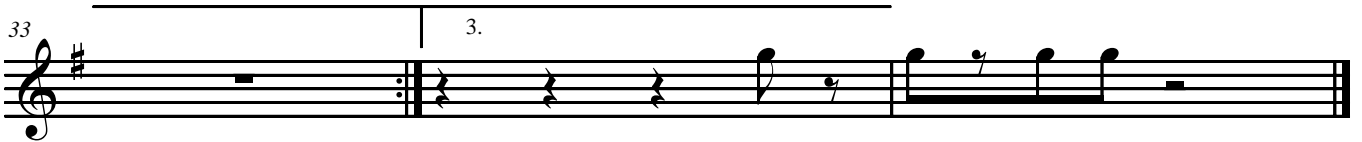

Trombone

# Snow Star

9

17

25

33

Baritone (T.C.)

# Snow Star

9

17

25

33

Tuba

# Snow Star

# Snow Star

1

# Snow Star

# Snow Star

4<sup>3</sup>

13

13

13

13

13

13

13

13

13

Snow Star

25

25

25

25

25