

SEE YOU LATER ALLIGATOR

ROCK

Musique :
Robert GUIDRY

Transcription :
J. L'ŒUF

COMPOSITION

Conducteur 4 voix

- 1 | Sax Alto Eb
Clarinettes / Sax Ténor Bb
Flûte Ut
 - 2 | Trompette Bb
Trompette Ut
 - 3 | Trombone Ut b
Euphonium Bb b
 - 4 | Soubassophone Bb b
Sax Basse Bb b
Contrebasse Ut b
Contre Tuba Ut b
Guitare Ut
- Grille Ut

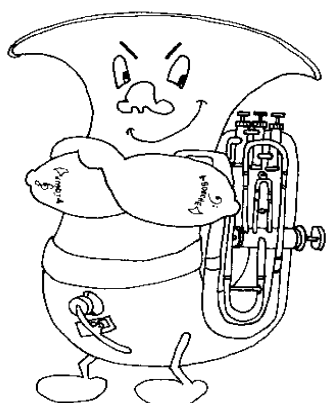

SEE YOU LATER ALLIGATOR

Musique : Robert GUIDRY

CONDUCTEUR

4 Voix
Arrangement : J. L'OEUF

Saxophone alto $\text{♩} = 152$

Trompette si \flat

Trombone

Soubassophone si \flat *Walking Bass ad lib.*

F7

Sx. A.
5

Tpt. Si \flat
5

Tbn.

Sb. Si \flat

B \flat 7 F7 C7

Sx. A.
10

Tpt. Si \flat
10

Tbn.

Sb. Si \flat

To Coda ⊕

F7 F7

SEE YOU LATER ALLIGATOR

4 Voix

CONDUCTEUR

Sx. A.
15

Tpt. Si \flat
15

Tbn.

Sb. Si \flat

B \flat 7 F7

Sx. A.
20

Tpt. Si \flat
20

Tbn.

Sb. Si \flat

C7 F7

Sx. A.
25

Tpt. Si \flat
25

Tbn.

Sb. Si \flat

Chorus

F7

SEE YOU LATER ALLIGATOR

4 Voix

CONDUCTEUR

Sx. A.
29

Tpt. Si \flat
29

Tbn.
29

Sb. Si \flat
29

B \flat 7 F7

Sx. A.
33

Tpt. Si \flat
33

Tbn.
33

Sb. Si \flat
33

C7 F7

D.S. al Coda

Sx. A.
38

Tpt. Si \flat
38

Tbn.
38

Sb. Si \flat
38

F7

SEE YOU LATER ALLIGATOR

4 Voix

CONDUCTEUR

Sx. A.
43

Tpt. Si \flat
43

Tbn.
43

Sb. Si \flat
43

B \flat 7 F7 C7

Sx. A.
48

Tpt. Si \flat
48

Tbn.
48

Sb. Si \flat
48

F7 F7

Sx. A.
53

Tpt. Si \flat
53

Tbn.
53

Sb. Si \flat
53

B \flat 7 F7

SEE YOU LATER ALLIGATOR

4 Voix

CONDUCTEUR

Sx. A.
58

Tpt. Si \flat
58

Tbn.

Sb. Si \flat

C7 F7

Sx. A.
63

Tpt. Si \flat
63

Tbn.

Sb. Si \flat

F7

Sx. A.
67

Tpt. Si \flat
67

Tbn.

Sb. Si \flat

B \flat 7 G7 C7 F6

SEE YOU LATER ALLIGATOR

Voix 1

Musique : Robert GUIDRY

SAX ALTO Eb (ligne du haut)

Arrangement : J. L'OEUF

• = 152

To Coda

Chorus

D.S. al Coda

SEE YOU LATER ALLIGATOR

Voix 1

Musique : Robert GUIDRY

CLARINETTE / SAX TENOR Bb (ligne du bas)

Arrangement : J. L'OEUF

$\bullet = 152$

6 To Coda

13 2 2 2

22 1 2 3 3 3

26 Chorus 3 3 3 3 3 3 3 3 3 3 3

30 4 D.S. al Coda

38

44

51

58

65

SEE YOU LATER ALLIGATOR

Voix 1

Musique : Robert GUIDRY

FLUTE Ut

Arrangement : J. L'OEUF

• = 152

6 To Coda

13 2 2 2

22 1 2 3 3 3

26 Chorus 3 3 3 3 3 3 3 3 3 3 3

30 4 D.S. al Coda

38

44

51

58

65

SEE YOU LATER ALLIGATOR

Voix 2

Musique : Robert GUIDRY

TROMPETTE Bb

Arrangement : J. L'OEUF

$\bullet = 152$  *To Coda* 

10

15

20

26 *Chorus*

33 *D.S. al Coda*

38

44

54

60

66

1 2

SEE YOU LATER ALLIGATOR

Voix 2

Musique : Robert GUIDRY

TROMPETTE Ut

Arrangement : J. L'OEUF

$\bullet = 152$  *To Coda* 

10

15

20

1 2

Chorus

26

33 *D.S. al Coda*

38

11

54

60

66

SEE YOU LATER ALLIGATOR

Voix 3

Musique : Robert GUIDRY

TROMBONE Ut (ligne du haut)

Arrangement : J. L'OEUF

$\bullet = 152$ 

7 *To Coda* 

13 **2**

19 **1**

25 **2** *Chorus* **9** *D.S. al Coda*

 38 **2**

44

49

56

65

SEE YOU LATER ALLIGATOR

Voix 3

Musique : Robert GUIDRY

EUPHONIUM Bb (ligne du bas)

Arrangement : J. L'OEUF

SEE YOU LATER ALLIGATOR

Voix 4

Musique : Robert GUIDRY

SOUBASSOPHONE Bb

Arrangement : J. L'OEUF

♩ = 152  *Walking Bass ad lib.*

SEE YOU LATER ALLIGATOR

Voix 4

Musique : Robert GUIDRY

SAX BASSE Bb

Arrangement : J. L'OEUF

$\bullet = 152$  *Walking Bass ad lib.*

To Coda 

Chorus

D.S. al Coda

SEE YOU LATER ALLIGATOR

Voix 4

Musique : Robert GUIDRY

CONTREBASSE Ut

Arrangement : J. L'OEUF

♩ = 152  *Walking Bass ad lib.*

Chorus

SEE YOU LATER ALLIGATOR

Voix 4

Musique : Robert GUIDRY

CONTRE TUBA Ut

Arrangement : J. L'OEUF

♩ = 152

Walking Bass ad lib.

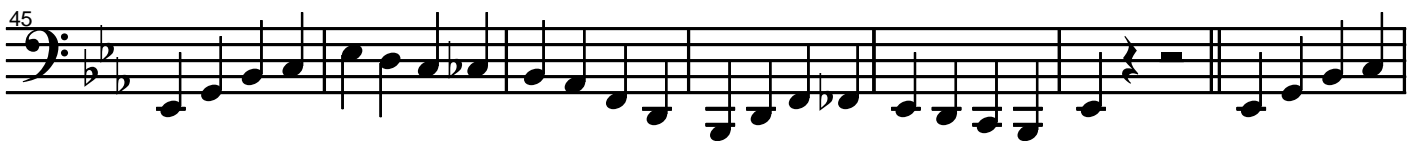

SEE YOU LATER ALLIGATOR

Voix 4

Musique : Robert GUIDRY

GUITARE Ut

Arrangement : J. L'OEUF

$\text{♩} = 152$ 

7 E^b7 B^b7 E^b7 To Coda 

13 E^b7 A^b7 E^b7

21 B^b7 E^b7 1 2 Chorus E^b7

30 A^b7 E^b7 B^b7 E^b7 D.S. al Coda

38 E^b7 A^b7 E^b7

47 B^b7 E^b7 E^b7

55 A^b7 E^b7 B^b7 E^b7

63 E^b7 A^b7 $F7$ B^b7 E^b6

SEE YOU LATER ALLIGATOR

Robert GUIDRY - Arrangement : J. L'ŒUF - 2010

4 fois + 1 chorus + 3 fois

12 BLUES

E ^b 7	-	-	-	A ^b 7	-	E ^b 7	-
B ^b 7	-	E ^b 7	-				

Pour Finir

8 CODA

E ^b 7	-	-	-	A ^b 7	F7				
				A ^b 7	F7	F7	B ^b 7		