

LOONEY TUNES

MARCHE

Musique :
Warner Bros

Arrangement :
TCHI TCHI

COMPOSITION

Conducteur 8 voix

- 1 | Clarinette Bb
Flûte Ut
- 2 | Sax Alto Eb
Sax Ténor 2 Bb
- 3 | Sax Ténor Bb
Sax Alto 2 Eb
- 4 | Trompette Bb
Trompette Ut
- 5 | Euphonium Bb tr
Tuba Ut b
- 6 | Trombone Ut b
Trombone à pistons Bb tr
- 7 | Soubassophone Bb b
Sax Basse Bb tr
Sax Baryton Eb
Contrebasse Ut b
Contre Tuba Ut b
Guitare Ut
- 8 | Glockenspiel Ut

Grille Ut

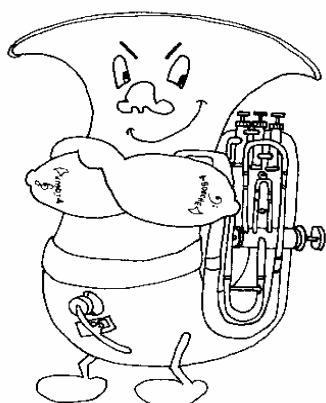

LOONEY TUNES

CONDUCTEUR

Musique : Warner Bros

8 Voix
Arrangement : Tchi-tchi

Clarinette Bb

Sax Alto Eb

Sax Ténor Bb

Trompette Bb

Euphonium Bb

Trombone Ut

Soubassophone C

Glockenspiel

D Emin7 F°7 D G7 C Dmin7 Eb°7 C C G7

LOONEY TUNES

CONDUCTEUR

8 Voix

Cl. Bb
7

As. Eb

Ts. Bb

Tp. Bb
7

Eu. Bb

Tb. Ut

Sb. Bb. G7 C Dmin Dm7(b5) G7 C C7 F

Gik
7

LOONEY TUNES

CONDUCTEUR

8 Voix

Cl. Bb
14

As. Eb

Ts. Bb

Tp. Bb
14

Eu. Bb

Tb. Ut

Sb. Bb. C7 F B F#7 B D7 G D7 D7 E7

Glk
14

LOONEY TUNES

CONDUCTEUR

8 Voix

Cl. Bb
26

As. Eb

Ts. Bb

Tp. Bb
26

Eu. Bb

Tb. Ut

Sb. Bb. D7 E7 D7 G G D7 D7 E7 D7 E7 D7

Gik
26

LOONEY TUNES

CONDUCTEUR

8 Voix

Cl. Bb
39

As. Eb

Ts. Bb

Tp. Bb
39

Eu. Bb

Tb. Ut

Sb. Bb. G C Cmin Bmin E9 A7 D7 G

Gik
39

LOONEY TUNES

CONDUCTEUR

8 Voix

Cl. Bb
53

As. Eb

Ts. Bb

Tp. Bb
53

Eu. Bb

Tb. Ut

Sb. Bb.

Glk.
53

D7 D7 E7 D7 E7 D7 G A9 Daug7 G F/GG7

LOONEY TUNES

CONDUCTEUR

8 Voix

65

Cl. Bb

As. Eb

Ts. Bb

65

Tp. Bb

Eu. Bb

Tb. Ut

Sb. Bb.

65

Glk.

f

f

C D Emin7 F°7 D G7 C Dmin7 Eb°7 C C G7

LOONEY TUNES

CONDUCTEUR

8 Voix

Cl. Bb
71

As. Eb

Ts. Bb

Tp. Bb
71

Eu. Bb

Tb. Ut

Sb. Bb. G7 C Dmin Dm7(b5) G7 C

Gik
71

tr

LOONEY TUNES

Voix 1

Musique : Warner Bros

CLARINETTE Bb

Arrangement : Tchi-tchi

7

13

23

32

41

51

59

66

71

LOONEY TUNES

Voix 1

Musique : Warner Bros

FLUTE Ut

Arrangement : Tchi-tchi

LOONEY TUNES

Musique : Warner Bros

SAX ALTO Eb

Voix 2
Arrangement : Tchi-tchi

5

9

16

26

35

43

52

62

68

72

LOONEY TUNES

Voix 2

Musique : Warner Bros

SAX TENOR 2 Bb (à défaut Alto Eb)

Arrangement : Tchi-tchi

LOONEY TUNES

Voix 3

Musique : Warner Bros

SAX TENOR Bb

Arrangement : Tchi-tchi

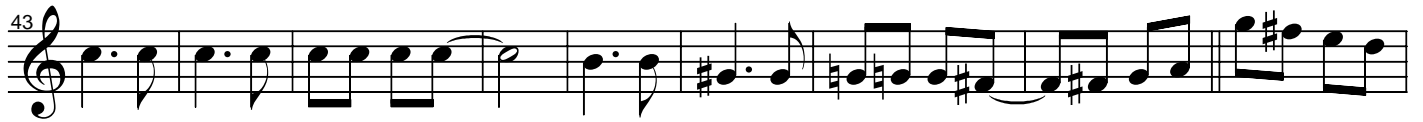

LOONEY TUNES

Voix 3

Musique : Warner Bros

SAX ALTO 2 Eb (à défaut Ténor Bb)

Arrangement : Tchi-tchi

5

9

16

26

35

43

52

62

68

72

LOONEY TUNES

Voix 4

Musique : Warner Bros

TROMPETTE Bb

Arrangement : Tchi-tchi

LOONEY TUNES

Voix 4

Musique : Warner Bros

TROMPETTE Ut

Arrangement : Tchi-tchi

LOONEY TUNES

Voix 5

Musique : Warner Bros

EUPHONIUM Bb

Arrangement : Tchi-tchi

LOONEY TUNES

Voix 5

Musique : Warner Bros

TUBA Ut

Arrangement : Tchi-tchi

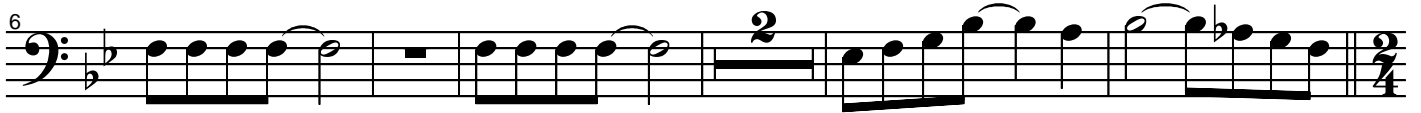

LOONEY TUNES

Voix 6

Musique : Warner Bros

TROMBONE Ut

Arrangement : Tchi-tchi

LOONEY TUNES

Voix 6

Musique : Warner Bros

TROMBONE à Piston Bb

Arrangement : Tchi-tchi

LOONEY TUNES

Voix 7

Musique : Warner Bros

SAX BASSE Bb

Arrangement : Tchi-tchi

LOONEY TUNES

Voix 7

Musique : Warner Bros

SAX BARYTON Eb

Arrangement : Tchi-tchi

LOONEY TUNES

Voix 7

Musique : Warner Bros

CONTREBASSE Ut

Arrangement : Tchi-tchi

LOONEY TUNES

Voix 7

Musique : Warner Bros

CONTRE TUBA Ut

Arrangement : Tchi-tchi

7

13

21

32

43

52

63

70

LOONEY TUNES

Voix 7

Musique : Warner Bros

GUITARE UT

Arrangement : Tchi-tchi

Chords: B \flat C Dm7 E \flat 7 C F7 B \flat Cm7 D \flat 7 B \flat B \flat

6 Chords: F7 F7 B \flat 2 Cmin Cm7(b5) F7

12 Chords: B \flat B \flat 7 E \flat B \flat 7 E \flat A

18 Chords: E7 A C7 F C7 C7D7 C7D7 C7

28 Chords: F F C7 C7D7 C7D7

38 Chords: C7 F B \flat B \flat min Amin

48 Chords: D9 G7 C7 F C7 C7 D7

56 Chords: C7 D7 C7 F G9 C7#5 F E \flat /F F7

65 Chords: B \flat C Dm7 E \flat 7 C F7 B \flat Cm7 D \flat 7 B \flat B \flat F7

71 Chords: F7 B \flat 2 Cmin Cm7(b5) F7 B \flat

LOONEY TUNES

Voix 8

Musique : Warner Bros

GLOCKENSPIEL Ut

Arrangement : Tchi-tchi

LOONEY TUNES

Musique : Warner Bros - Arrangement : Tchi tchi 2006

THEME à 4 TEMPS

4/4	B ^b	C	Dm ⁷	F7	B ^b	Cm ⁷	B ^b	F7	-	B ^b
		E ^b °	C		D ^b °	B ^b				
					Cm	B ^b				
			C°	F7						

INTERLUDE à 2 TEMPS

2/4	E ^b	B ^b 7	-	E ^b	A	E7	-	A	C7
-----	----------------	------------------	---	----------------	---	----	---	---	----

THEME à 2 TEMPS (44 AABA')

A	F	-	-	C7	C7 / D7	C7 / D7	C7	F
	F	-	-					
A	F	-	-	C7	C7 / D7	C7 / D7	C7	F
	F	-	-					

B	B ^b	-	-	B ^b _m	A _m	D ⁹	G7	C7
---	----------------	---	---	-----------------------------	----------------	----------------	----	----

A'	F	-	-	C7	C7 / D7	C7 / D7	C7	F
	F	-	-	G ⁹ / C ⁷ ⁵⁺	F	E ^b / F7		

THEME à 4 TEMPS

4/4	B ^b	C	Dm ⁷	F7	B ^b	Cm ⁷	B ^b	F7	-	B ^b
		E ^b °	C		D ^b °	B ^b				
					Cm	B ^b				
			C°	F7						